SONS OF JEFFERSON HIGH

TC Baritone
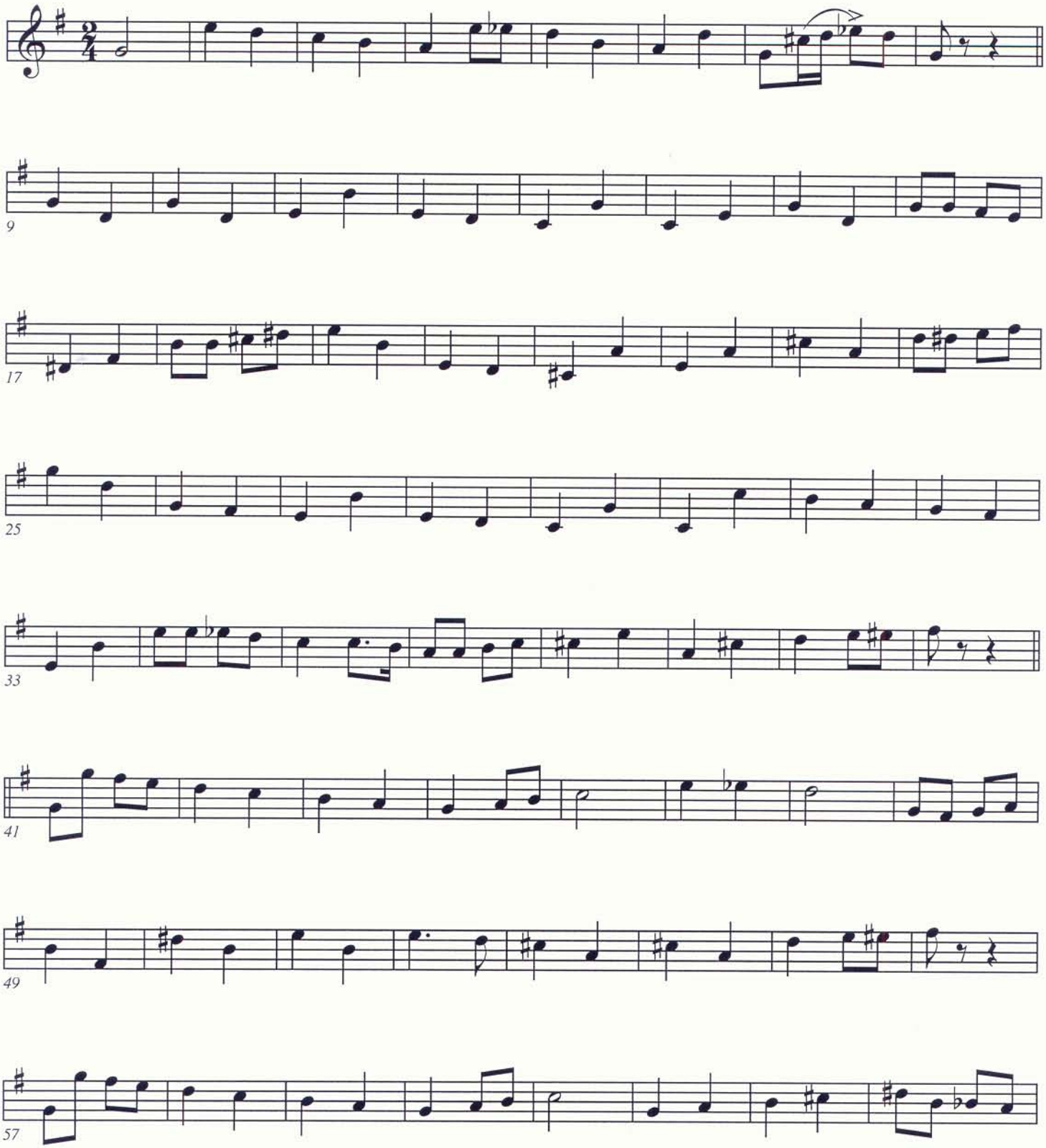
Arr. by B. Knepper